Capitael in der Unterkirche zu Foggia
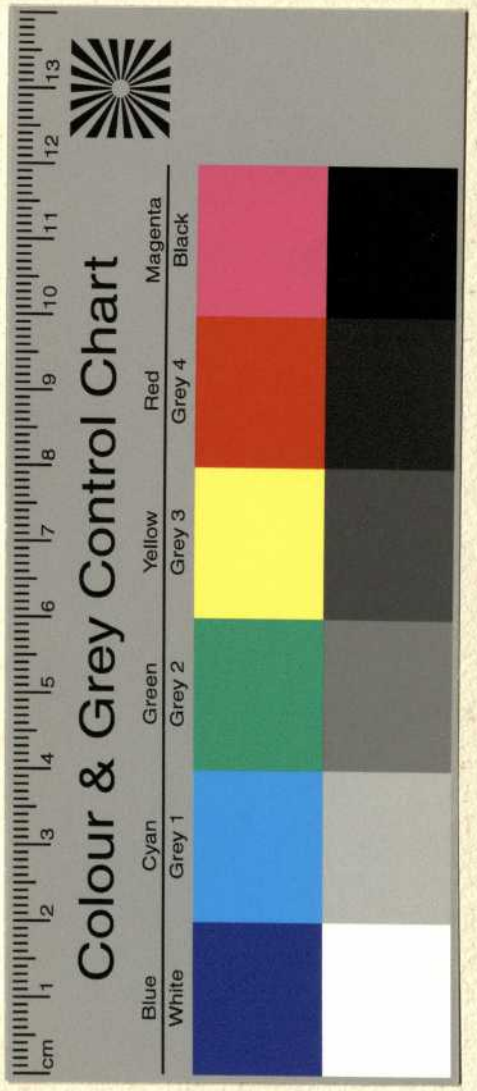
gez. d 2 April 1834
– C Bbth